

MATHIAS LAURIDSEN

HEIGHT: 6'1" / 186 CM WAIST: 31" / 81 CM SHOES: 11 US / 44 EU HAIR: BROWN / CASTAÑO EYES: HAZEL / AVELLANA



MATHIAS LAURIDSEN

HEIGHT: 6'1" / 186 CM WAIST: 31" / 81 CM SHOES: 11 US / 44 EU HAIR: BROWN / CASTAÑO EYES: HAZEL / AVELLANA



MATHIAS LAURIDSEN

HEIGHT: 6'1" / 186 CM WAIST: 31" / 81 CM SHOES: 11 US / 44 EU HAIR: BROWN / CASTAÑO EYES: HAZEL / AVELLANA



MATHIAS LAURIDSEN

HEIGHT: 6'1" / 186 CM WAIST: 31" / 81 CM SHOES: 11 US / 44 EU HAIR: BROWN / CASTAÑO EYES: HAZEL / AVELLANA

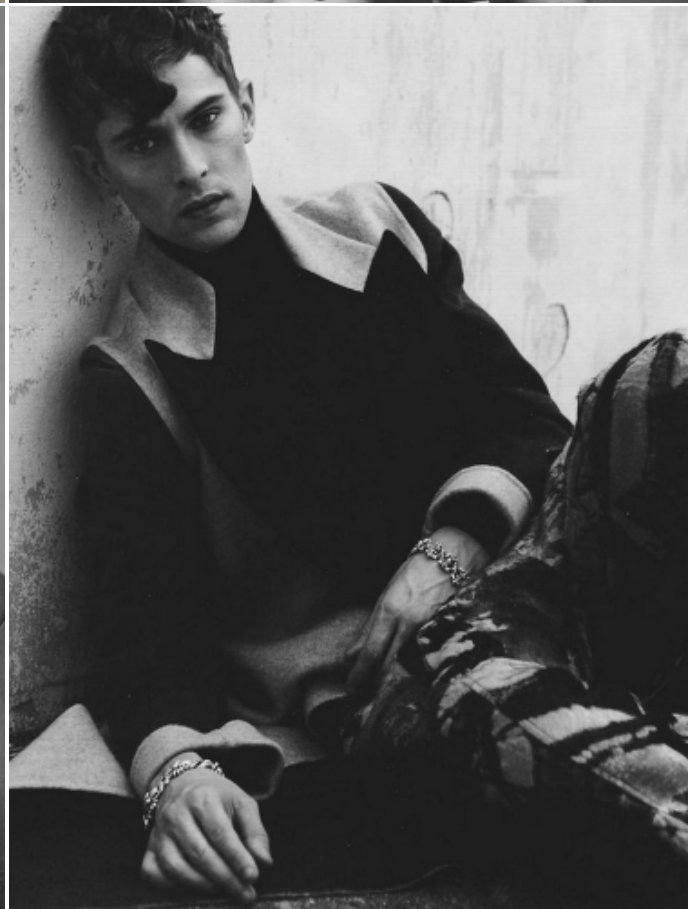
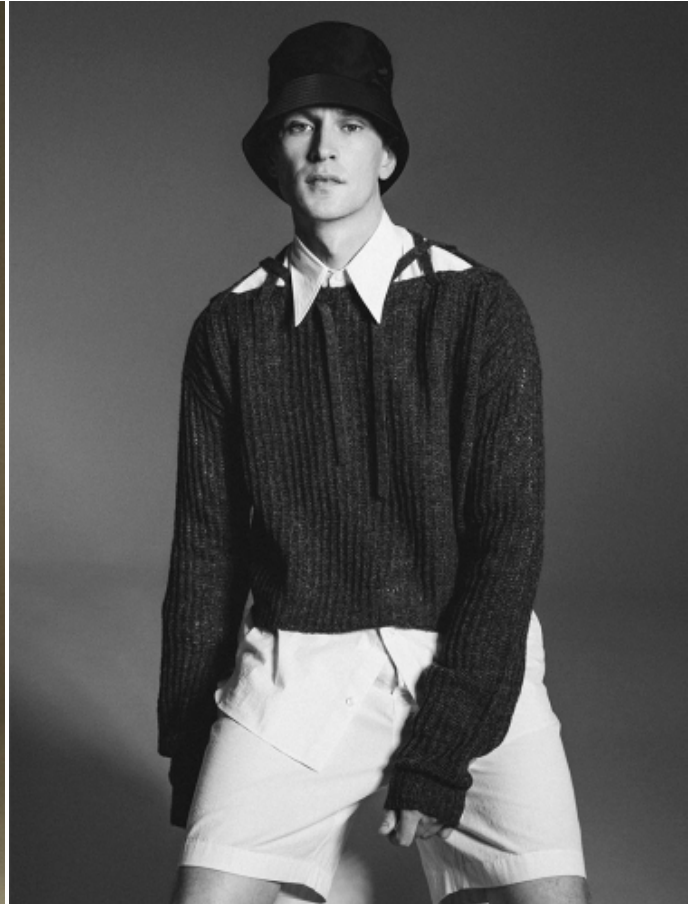

MATHIAS LAURIDSEN

HEIGHT: 6'1" / 186 CM WAIST: 31" / 81 CM SHOES: 11 US / 44 EU HAIR: BROWN / CASTAÑO EYES: HAZEL / AVELLANA

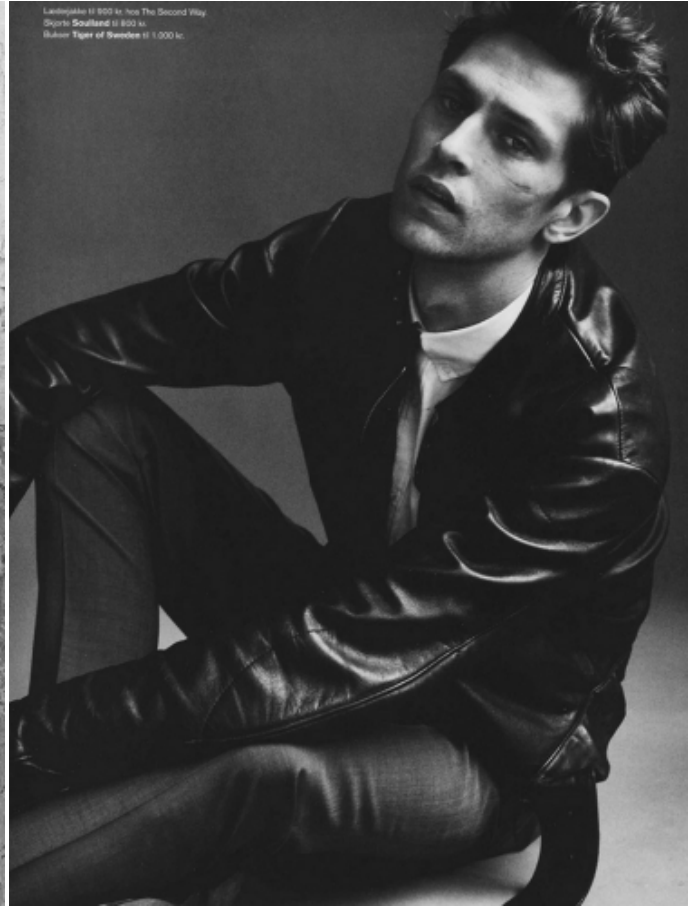
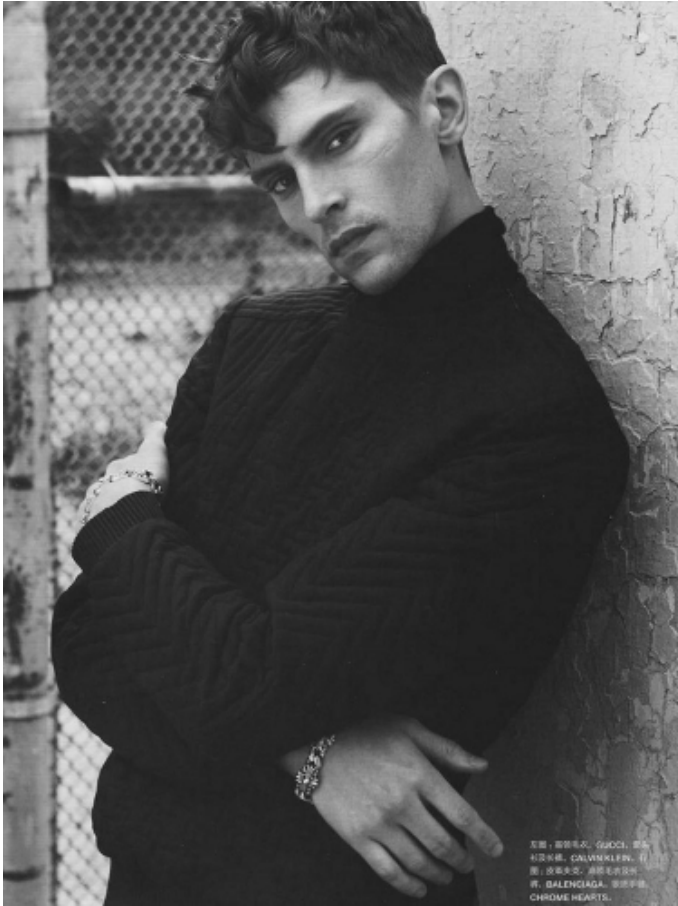

MATHIAS LAURIDSEN

HEIGHT: 6'1" / 186 CM WAIST: 31" / 81 CM SHOES: 11 US / 44 EU HAIR: BROWN / CASTAÑO EYES: HAZEL / AVELLANA



MULTICOLORS

Calentador de
Ewington
Zegna XXX,
camisa de
jersey de
Loro Piana,
pantalón de
Paul
Smith, zapatos
de Gucci y
sujetador de
Paul
Smith.

Solo y
solo de
Philippe
Starck
para
Mathias
Lauridsen



TWIN SET

Completado de jersey,
sujetador y calzoncillos
de Hermès, y
zapatos de
Loro Piana.

ARMED

Suéter de
Merino,
jersey de
Loro Piana,
camisa con
cuello de
Hermès,
pantalón de
Paul Smith,
zapatos de
Loro Piana.



MATHIAS LAURIDSEN

HEIGHT: 6'1" / 186 CM WAIST: 31" / 81 CM SHOES: 11 US / 44 EU HAIR: BROWN / CASTAÑO EYES: HAZEL / AVELLANA



MATHIAS LAURIDSEN

HEIGHT: 6'1" / 186 CM WAIST: 31" / 81 CM SHOES: 11 US / 44 EU HAIR: BROWN / CASTAÑO EYES: HAZEL / AVELLANA

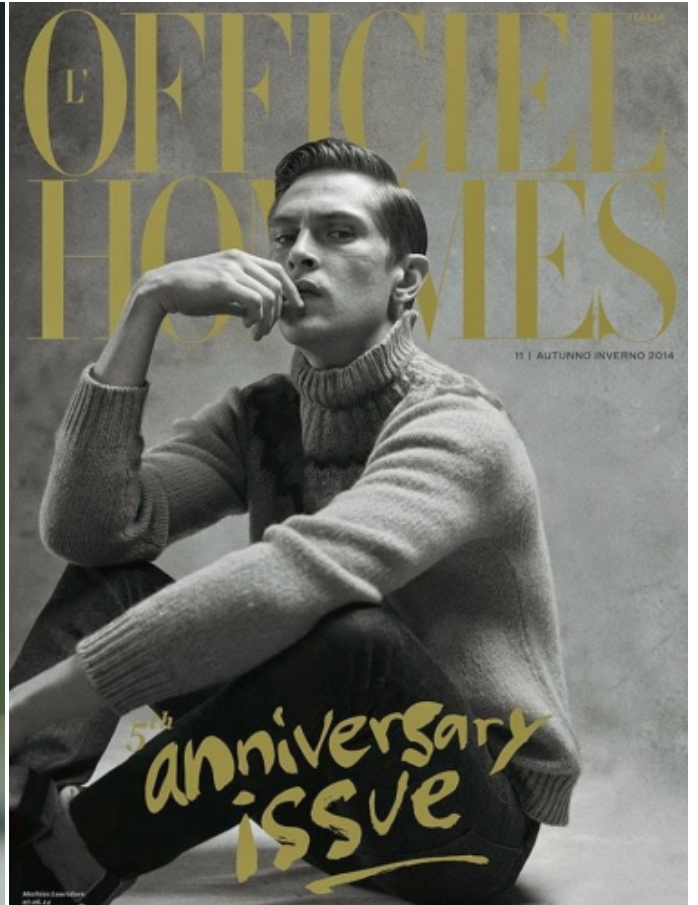

MATHIAS LAURIDSEN

HEIGHT: 6'1" / 186 CM WAIST: 31" / 81 CM SHOES: 11 US / 44 EU HAIR: BROWN / CASTAÑO EYES: HAZEL / AVELLANA

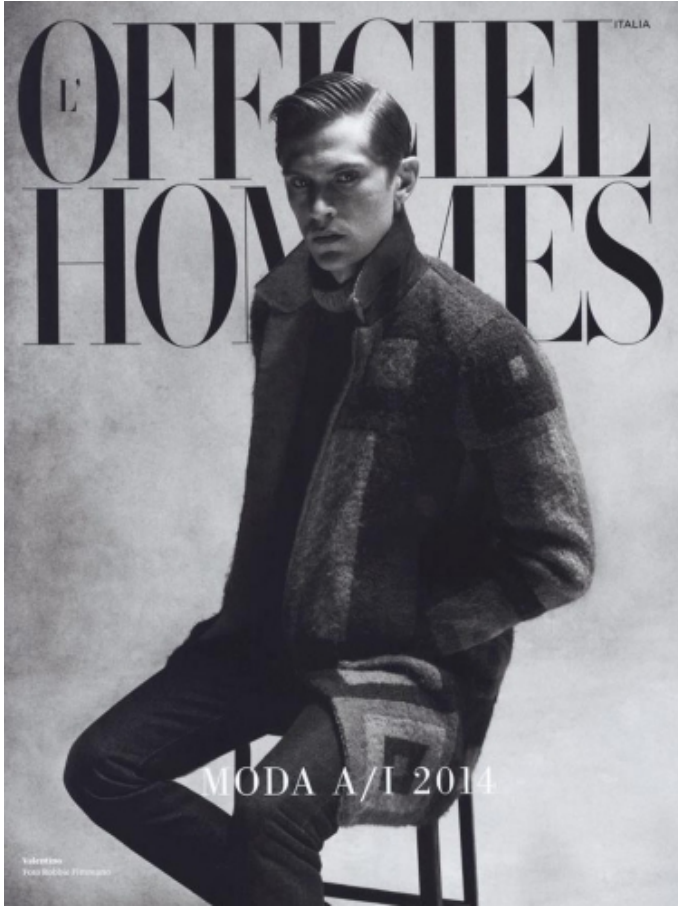

WWW.SIGHT-MANAGEMENT.COM Pº DE GRACIA 37 PH +34 932 722 434